



# Motor Vehicle- related Injuries of Alberta's Children (0 to 4 years)

INJURY PREVENTION CENTRE

December 2022

# MOTOR VEHICLE-RELATED INJURIES OF ALBERTA'S CHILDREN (0 TO 4 YEARS)

The Injury Prevention Centre resides on the traditional territory of Cree, Blackfoot, Métis, Nakota Sioux, Iroquois, Dene, and Ojibway/Saulteaux/Anishinaabe nations; lands that are now known as part of Treaties 6, 7, and 8, and homeland of the Métis. We respect the sovereignty, lands, histories, languages, knowledge systems, and cultures of First Nations, Métis and Inuit nations.

## **Author**

Colleen Drul,  
Injury Data Analyst

## **Design / Layout**

George Frost

## **Editing**

Patti Stark  
George Frost

## **REPRODUCTION**

Reproduction, in its original form, is permitted for background use for private study, education instruction and research, provided appropriate credit is given to the Injury Prevention Centre. Citation in editorial copy, for newsprint, radio and television is permitted. The material may not be reproduced for commercial use or profit, promotion, resale, or publication in whole or in part without written permission from the Injury Prevention Centre.

For questions regarding this report, contact:

Injury Prevention Centre, School of Public Health  
4-248 ECHA, University of Alberta  
11405 87 Ave NW  
Edmonton AB T6G 1C9

Email: [ipc@ualberta.ca](mailto:ipc@ualberta.ca)  
Phone: 780.492.6019  
Web: [www.injurypreventioncentre.ca](http://www.injurypreventioncentre.ca)

## **SUGGESTED CITATION**

*Motor Vehicle-related Injuries of Alberta's Children (0 to 4 years). Edmonton, AB: Injury Prevention Centre, 2022*

© 2022- Injury Prevention Centre, School of Public Health. University of Alberta. *Motor Vehicle-related Injuries of Alberta's Children (0 to 4 years)* is made available under Creative Commons License BY-NC-ND 4.0

# MOTOR VEHICLE-RELATED INJURIES OF ALBERTA'S CHILDREN (0 TO 4 YEARS)

**Motor vehicle-related events include:** traffic, non-traffic, and boarding incident on / involving pedestrians, motorcycles, cars / pickup trucks / vans, heavy transport vehicles, buses, other land transport vehicles. Excludes: off-road vehicle which are reported separately.

## INFANTS (less than 1 year of age)

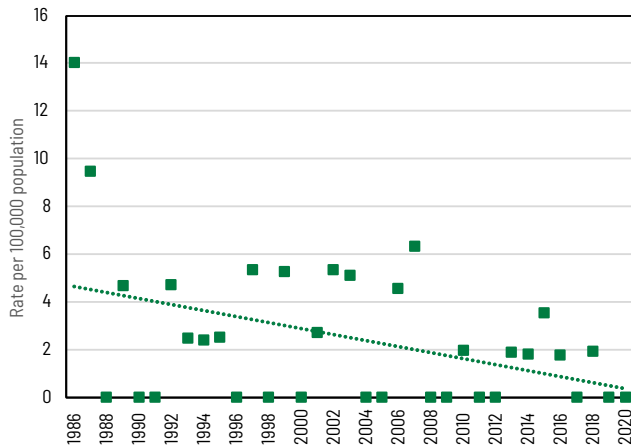

### Deaths 1986-2019

Over the 34-year period, there was 1 motor vehicle-related death of an infant (< 1 year) each year.

During the first 17 years (1990-2002), there was an average of 1.4 motor vehicle-related deaths each year. During the following 17 years (2003-2019), there were 0.8 deaths each year.

As there were many years in which there were zero deaths, calculating the average annual percent change of the death rate was not performed.

### Hospital Admissions 1994-2020

Over the 27-year period, there were 4 motor vehicle-related hospital admissions of an infant (< 1 year) each year.

During the first 13 years (1994-2006), there was an average of 5.5 motor vehicle-related admissions each year. During the following 14 years (2007-2020), there were 2.9 admissions each year.

Over the 27-year period, the motor vehicle-related hospital admission rate had a statistically significant decrease, with an average of 7.1% each year.

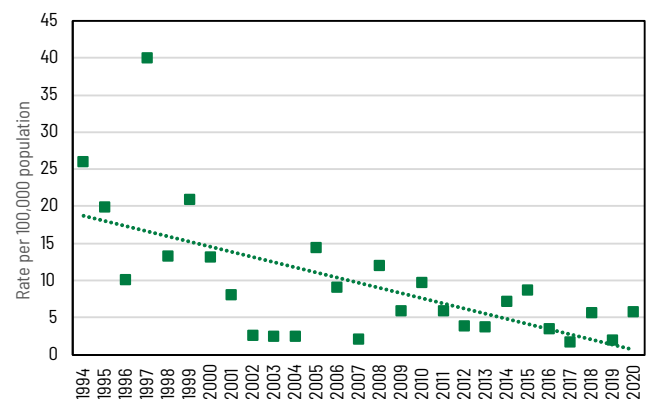
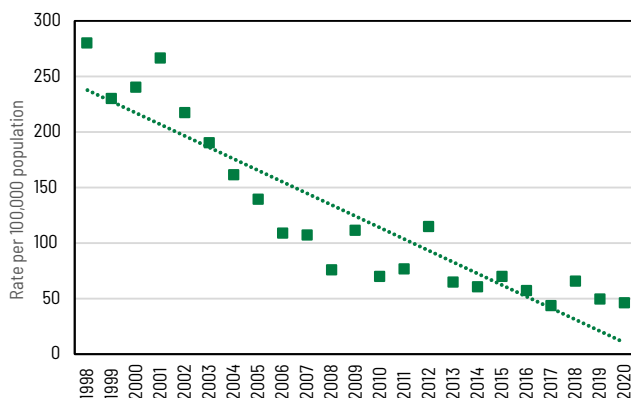

### Emergency Department Visits 1986-2019

Over the 23-year period, there were 54 motor vehicle-related emergency department visits of an infant (< 1 year) each year.

During the first 12 years (1998-2009), there was an average of 71.6 motor vehicle-related emergency department visits each year. During the following 11 years (2010-2020), there were 35 emergency department visits each year.

Over the 23-year period the motor vehicle-related emergency department visit rate had a statistically significant decrease, with an average of 8.3% each year.

# MOTOR VEHICLE-RELATED INJURIES OF ALBERTA'S CHILDREN (0 TO 4 YEARS)

**Motor vehicle-related events include:** traffic, non-traffic, and boarding incident on / involving pedestrians, motorcycles, cars / pickup trucks / vans, heavy transport vehicles, buses, other land transport vehicles. Excludes: off-road vehicle which are reported separately.

## CHILDREN (1-4 years of age)

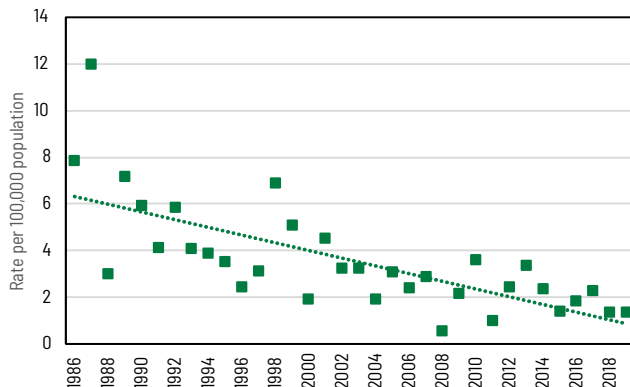

### Deaths 1986-2019

Over the 34-year period, there were 6 motor vehicle-related deaths of a child (1-4 years) each year.

During the first 17 years (1990-2002), there was an average of 8.2 motor vehicle-related deaths each year. During the following 17 years (2003-2019), there were half the number of average deaths, with 4.1 deaths each year.

Over the 27-year period, the motor vehicle-related hospital admission rate had a statistically significant decrease, with an average of 4.67% each year.

### Hospital Admissions 1994-2020

Over the 27 years, there were 33 motor vehicle-related hospital admissions of a child (1-4 years) each year.

During the first 13 years (1994-2006), there was an average of 47.5 motor vehicle-related admissions each year. During the following 14 years (2007-2020), there were 19.5 admissions each year.

Over the 27-year period, the motor vehicle-related hospital admission rate had a statistically significant decrease, with an average of 7.5% each year.

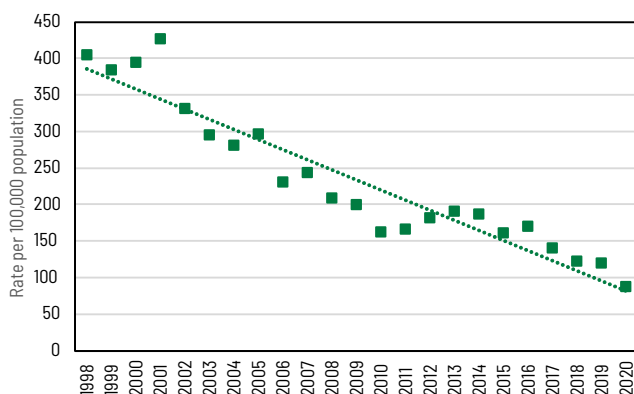
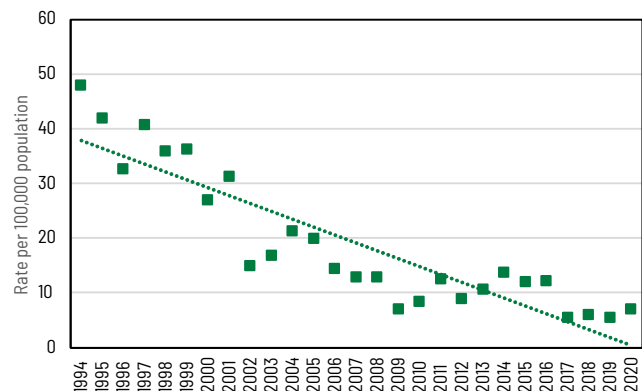

### Emergency Department Visits 1986-2019

Over the 23-year period, there were 413 motor vehicle-related emergency department visits of children (1-4 years) each year.

During the first 12 years (1998-2009), there was an average of 494 motor vehicle-related emergency department visits each year. During the following 11 years (2010-2020), there were 324 admissions each year.

Over the 23-year period, the motor vehicle-related emergency department visit rate had a statistically significant decrease, with an average of 3.9% each year.

If you would like additional information about this topic or other types of injuries, please visit <http://injurypreventioncentre.ca> or contact us via phone at **780.492.6019** or email [ipc@ualberta.ca](mailto:ipc@ualberta.ca)



#### INJURY PREVENTION CENTRE

4-248 ECHA, University of Alberta  
T1405 87 Ave NW  
Edmonton AB T6G 1C9

Phone 780.492.6019  
[ipc@ualberta.ca](mailto:ipc@ualberta.ca)

[injurypreventioncentre.ca](http://injurypreventioncentre.ca)

© Copyright 2022 - Injury Prevention Centre

#### Funding and Support

Funding provided, in whole or in part, by Alberta Health. Provision of funding by Alberta Health does not signify that this project represents the policies or views of Alberta Health.